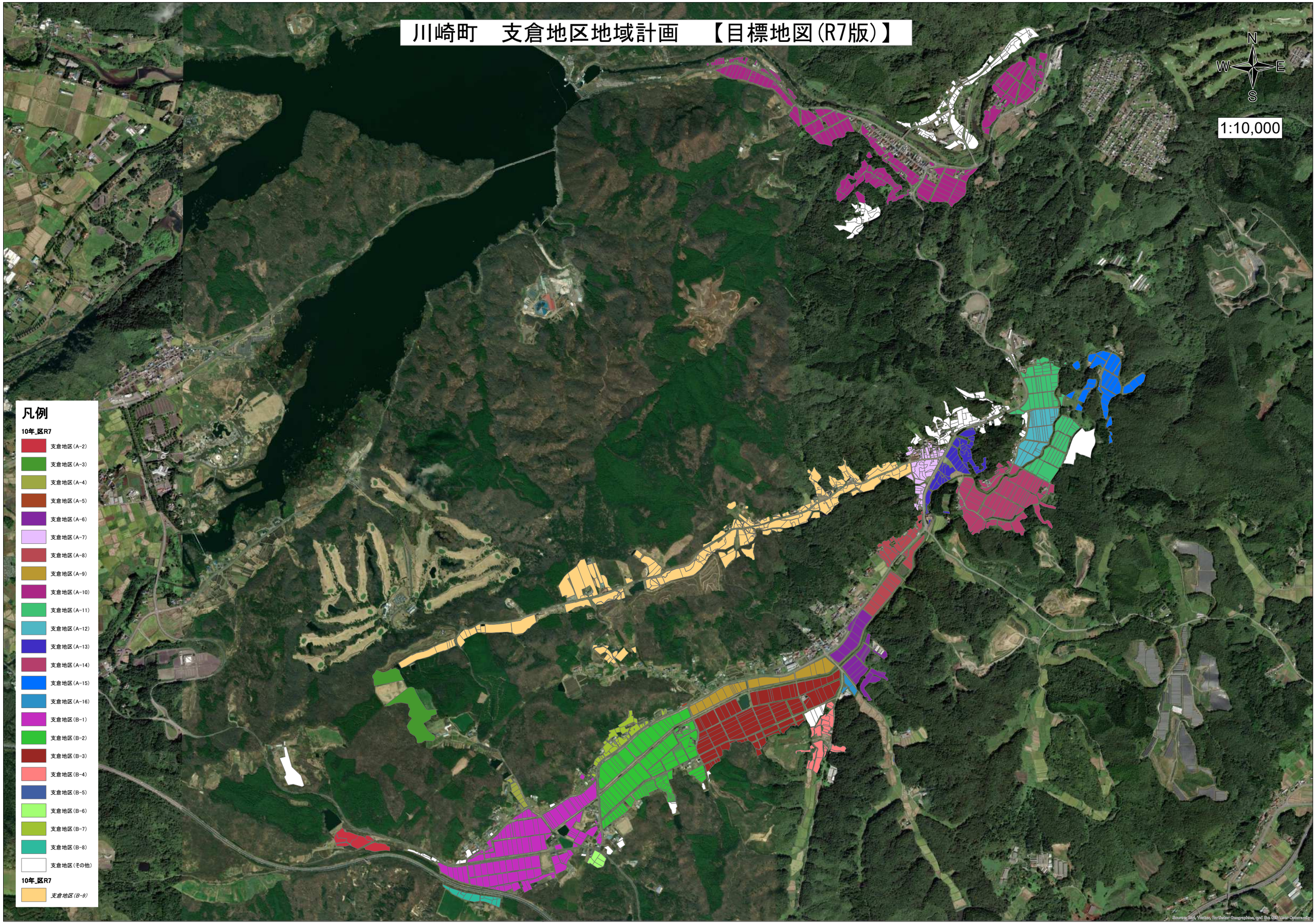川崎町　支倉地区地域計画　【目標地図(R7版)】